



153 National Park Road, Loch Sport

AFFORDABLE HOME WITHIN WALKING DISTANCE TO THE WATER!

Here's a cheap affordable beach home that won't break the budget! Huge potential for the handy minded! The perfect spot for the holiday buyer wanting to get into the market at this affordable price!

Situated on a decent size block with space for a garage and offering spacious decking all under cover which flows into the open plan living. The buyer wanting to extend here could easily extend out into the deck area.

A simple plan throughout with two good size bedrooms and central bathroom. A quick lick of paint and some new floor coverings and this home will shape up beautifully!

Central to town with the shops still within a casual stroll and only three streets back from the water edge! And not to forget to mention the boat ramp only a few streets away!

I would come quickly and inspect this as this is the only property our agency has for sale at this affordable price!

- *
- *
- *
- *
- *
- *

CShell Real Estate does not warrant, guarantee or make any representations regarding the currency, accuracy, correctness, reliability, usability or any other aspect, of the material presented on the CShell Real Estate Website and it is recommended that prospective purchasers and users of the website make their enquiries and seek independent legal advice in relation to the subject property.

2 1 1

Land Area 664 sqm

\$162,000

ID# 749

Open for Inspection
By Appointment



Rachelle Potts
(03) 5146 0946
0407 460 936

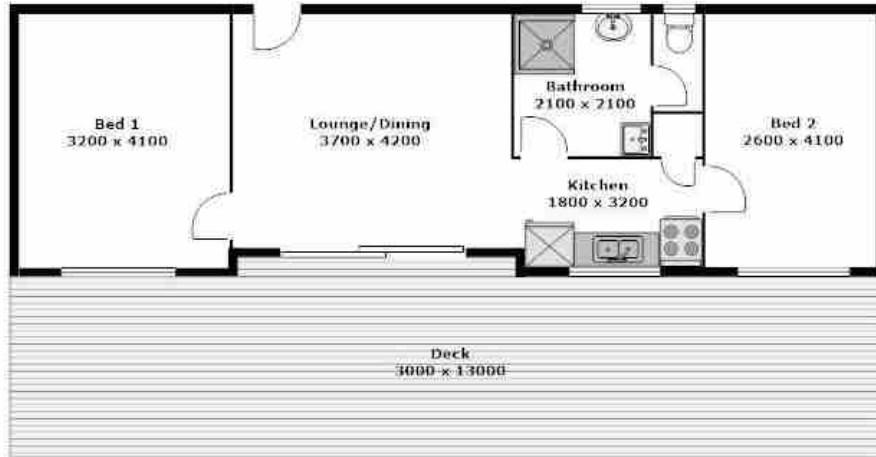

**PLEASE NOTE THAT ALL MEASUREMENTS ARE APPROXIMATE & NOT TO EXACT SCALE